Waist Deep in the Big Muddy

Pete Seeger, as arranged and played by Richard Shindell

Transcribed by David Ziegele
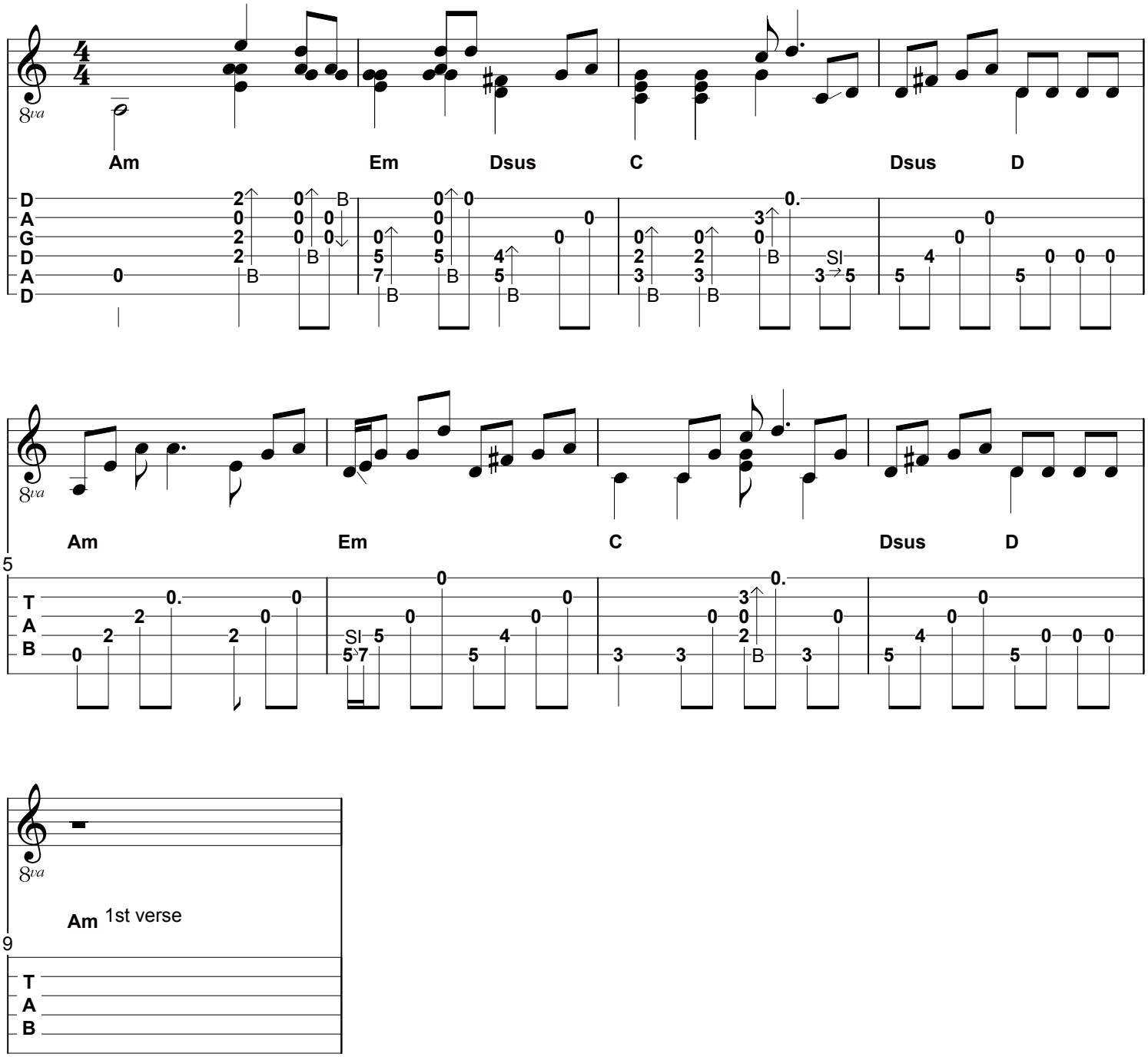
DADGAD tuning
Capo at 3rd fret